DELEGACIÓN FEDERAL EN EL ESTADO DE AGUASCALIENTES
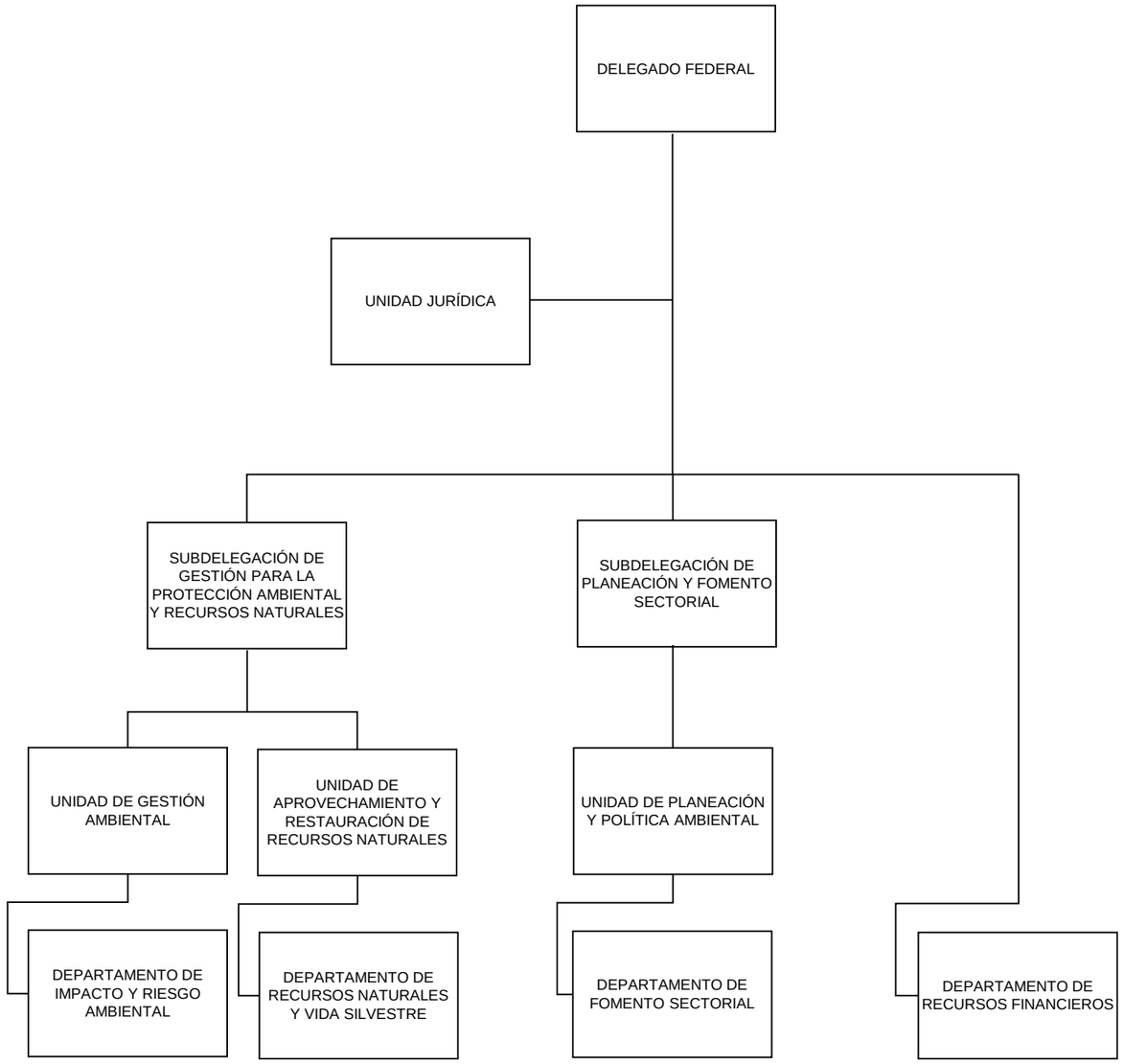
UR 121