DELEGACIÓN FEDERAL EN EL ESTADO DE TAMAULIPAS
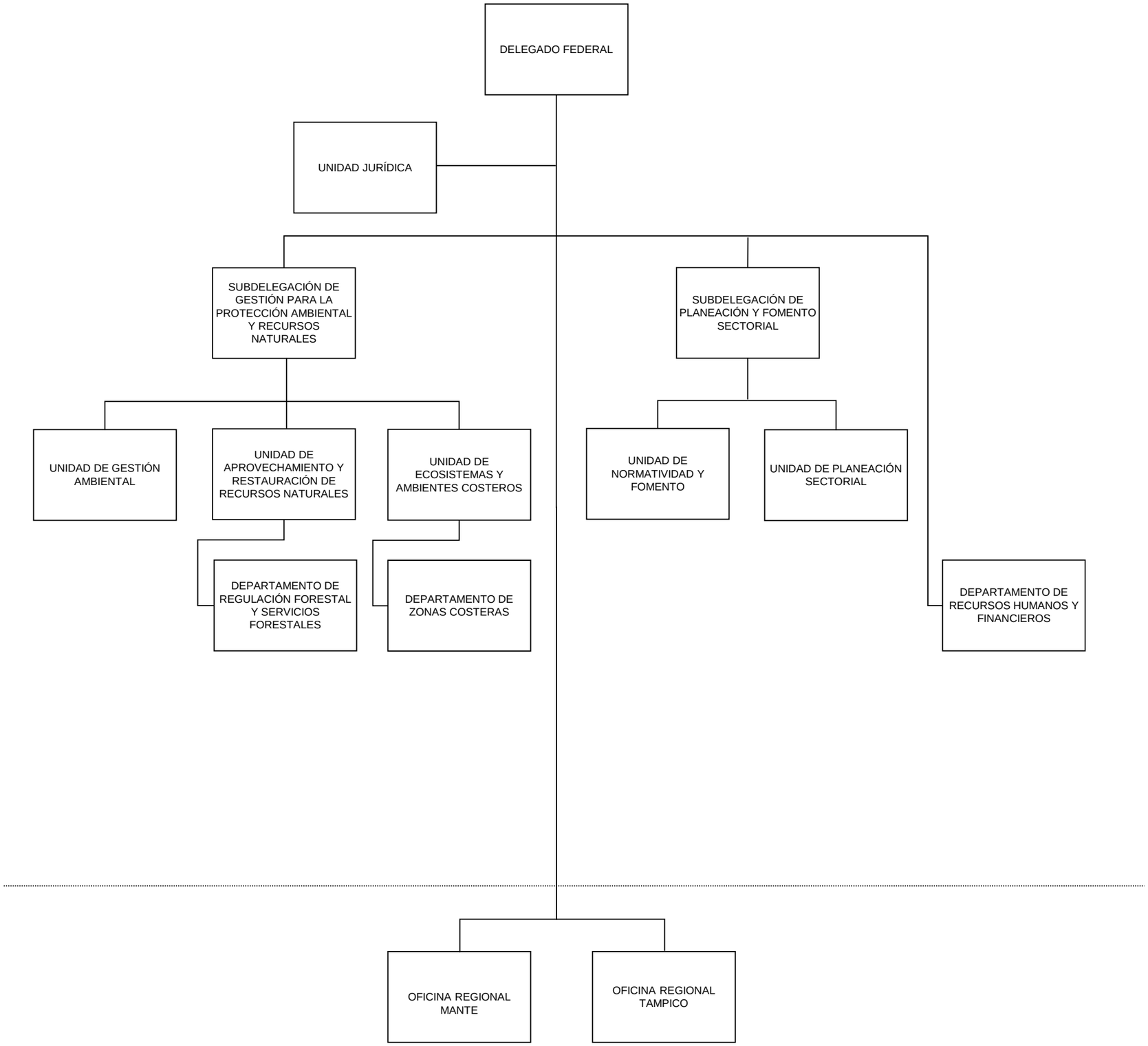
UR 148