UNIDAD COORDINADORA DE ASUNTOS JURÍDICOS
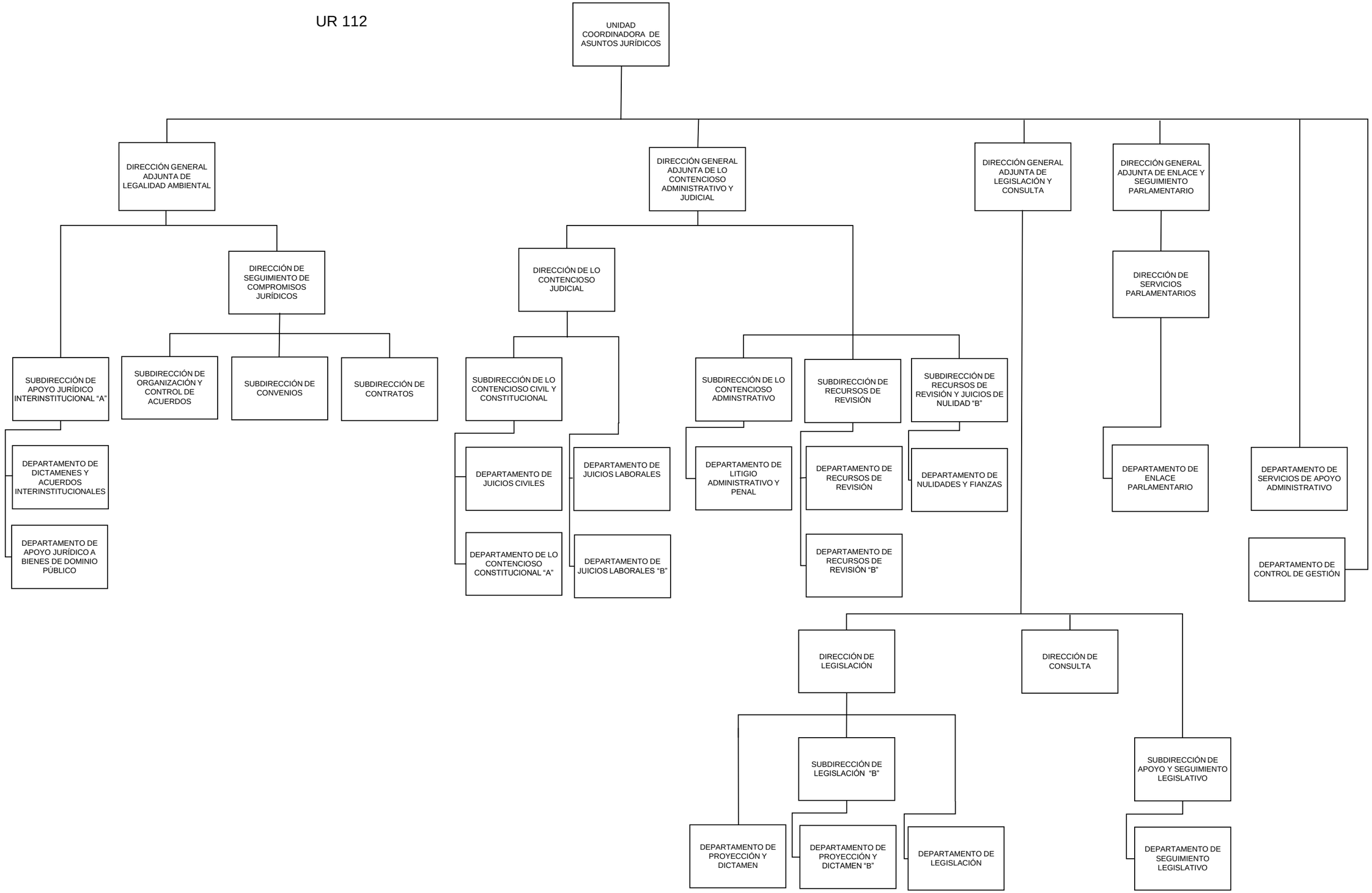
UR 112