DELEGACIÓN FEDERAL EN EL ESTADO DE COAHUILA
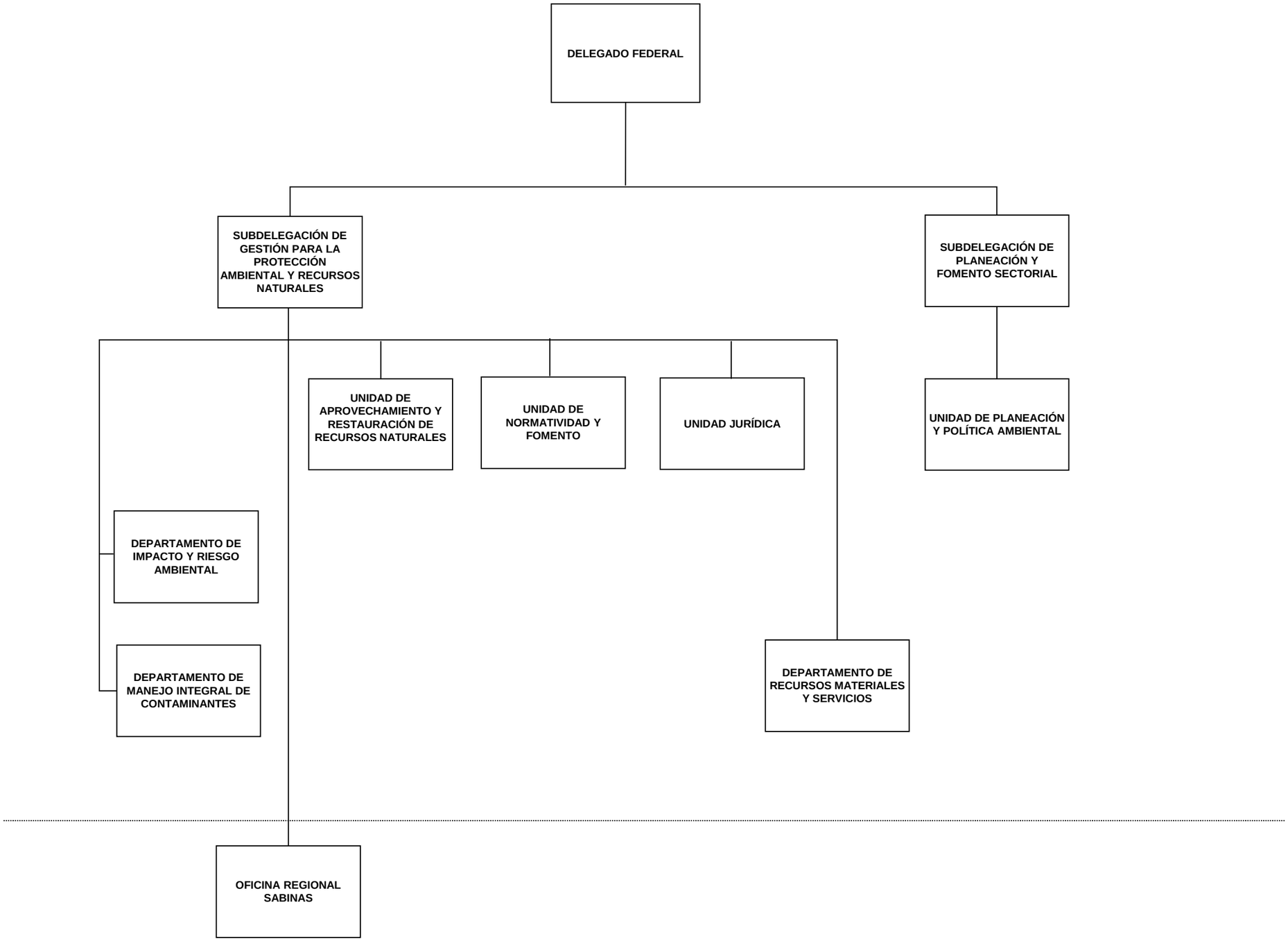
UR 125