DELEGACIÓN FEDERAL EN EL ESTADO DE OAXACA
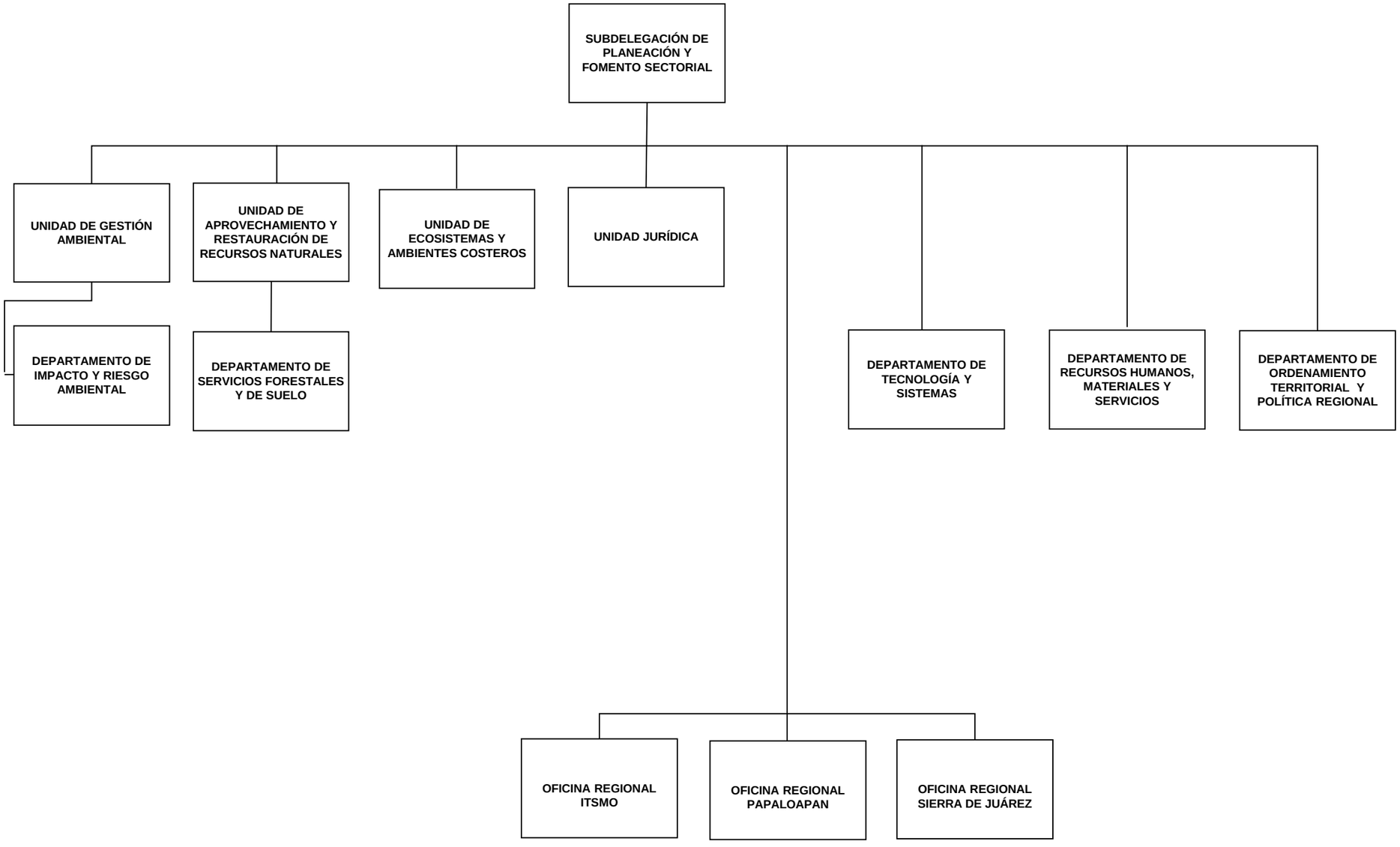
UR 140