OFICINA DEL C. SECRETARIO DE MEDIO AMBIENTE Y RECURSOS NATURALES
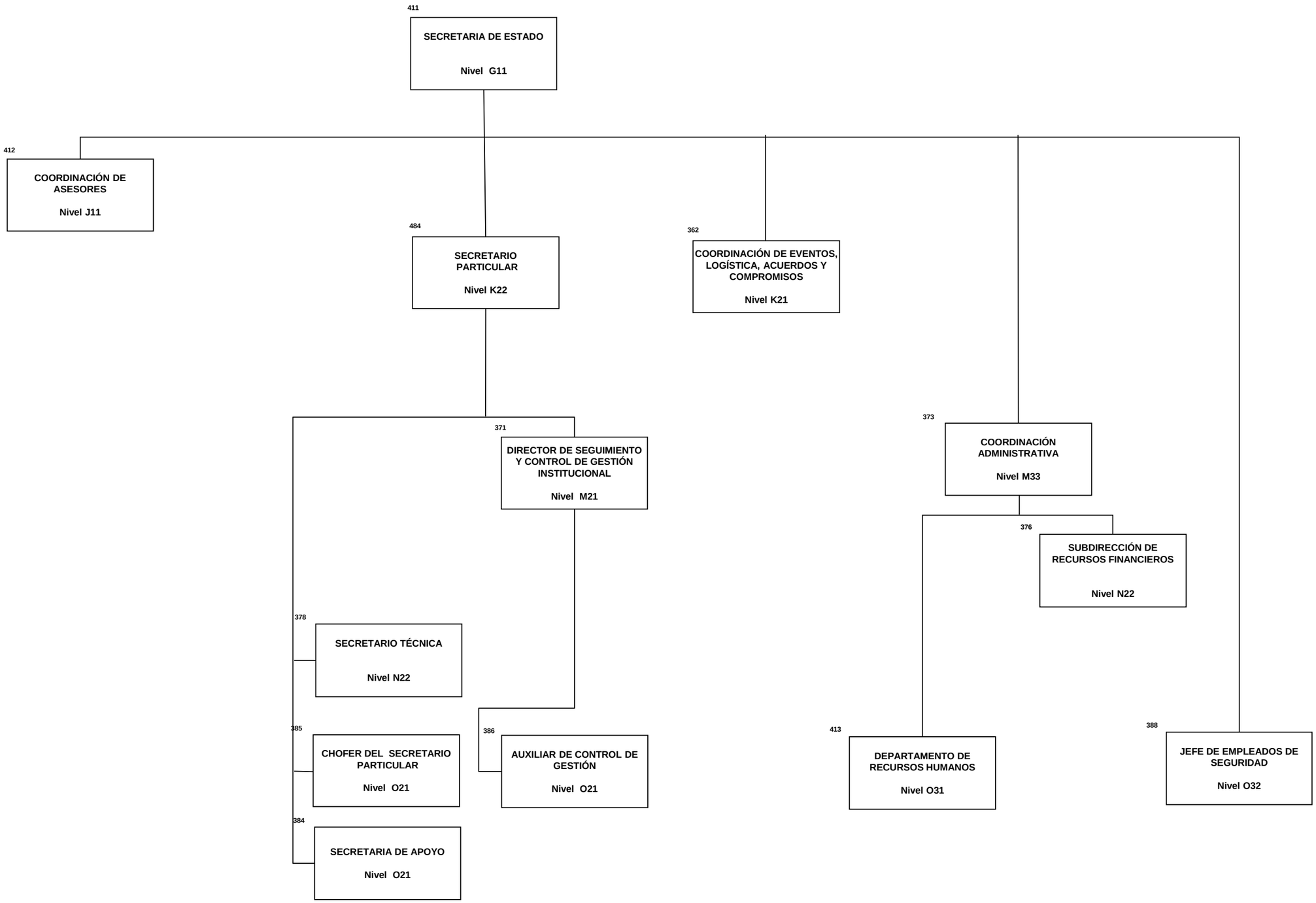
UR 100