UNIDAD COORDINADORA DE DELEGACIONES
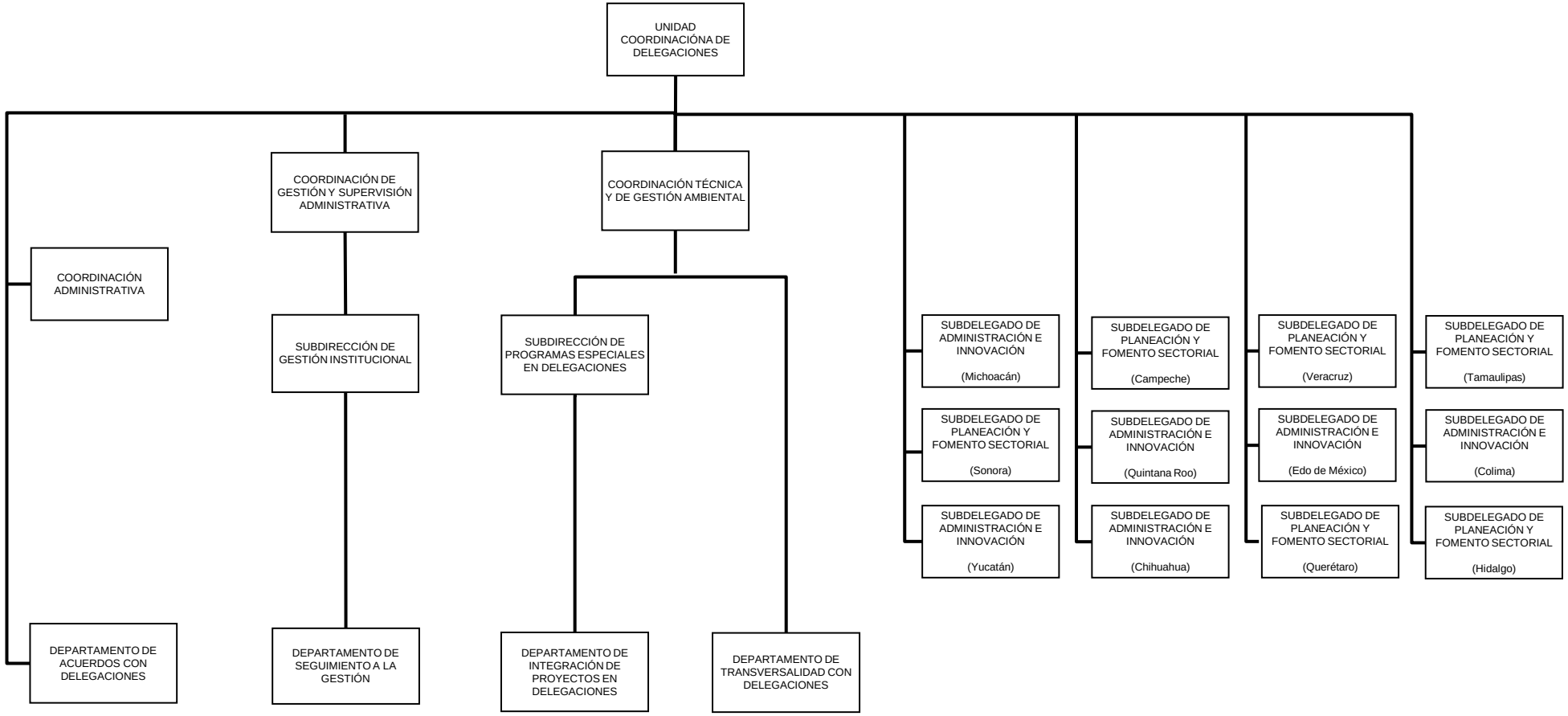
UR 114