DIRECCIÓN GENERAL DE GESTIÓN FORESTAL Y DE SUELOS
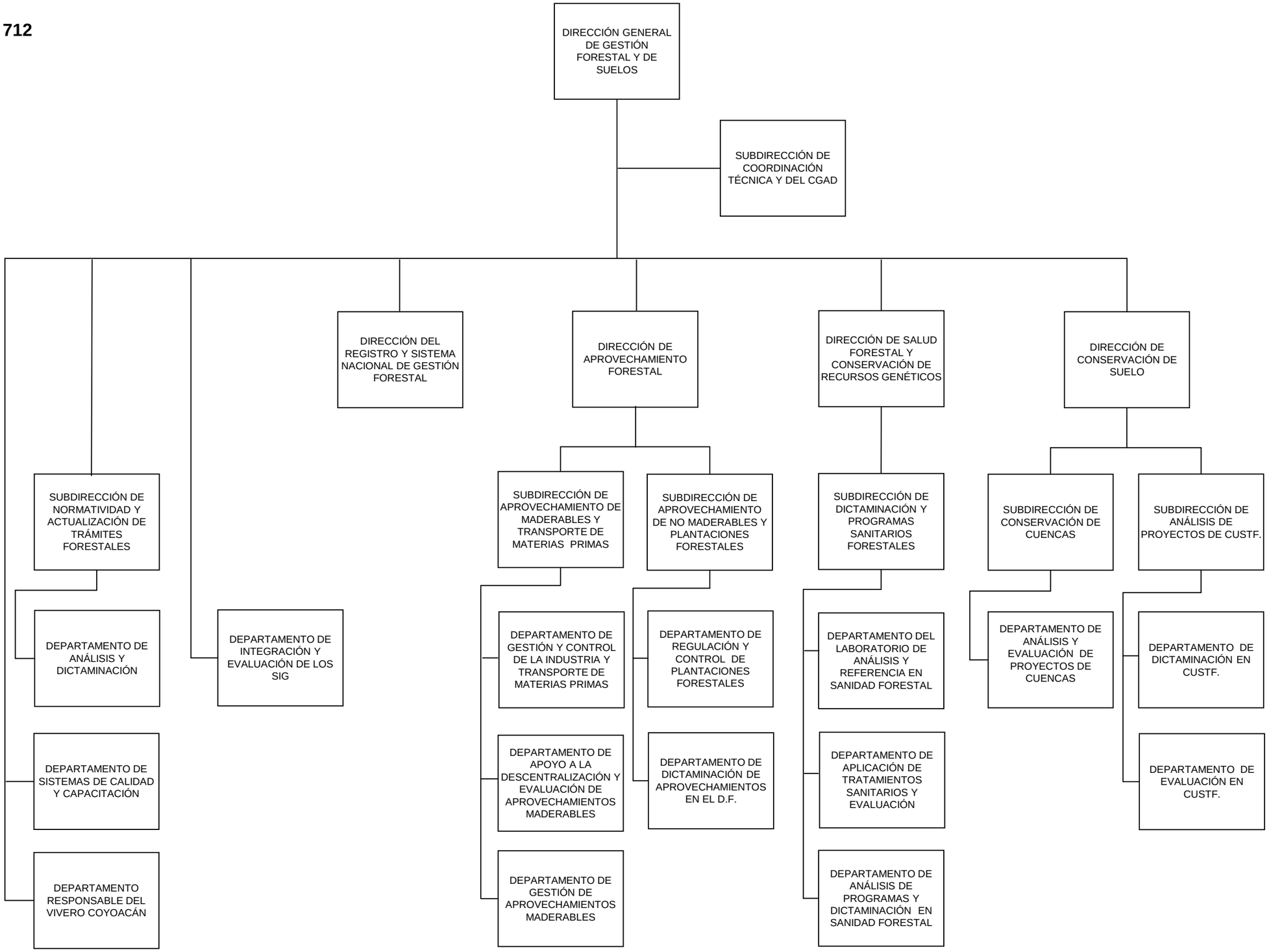
UR 712