DELEGACIÓN FEDERAL EN EL ESTADO DE NAYARIT
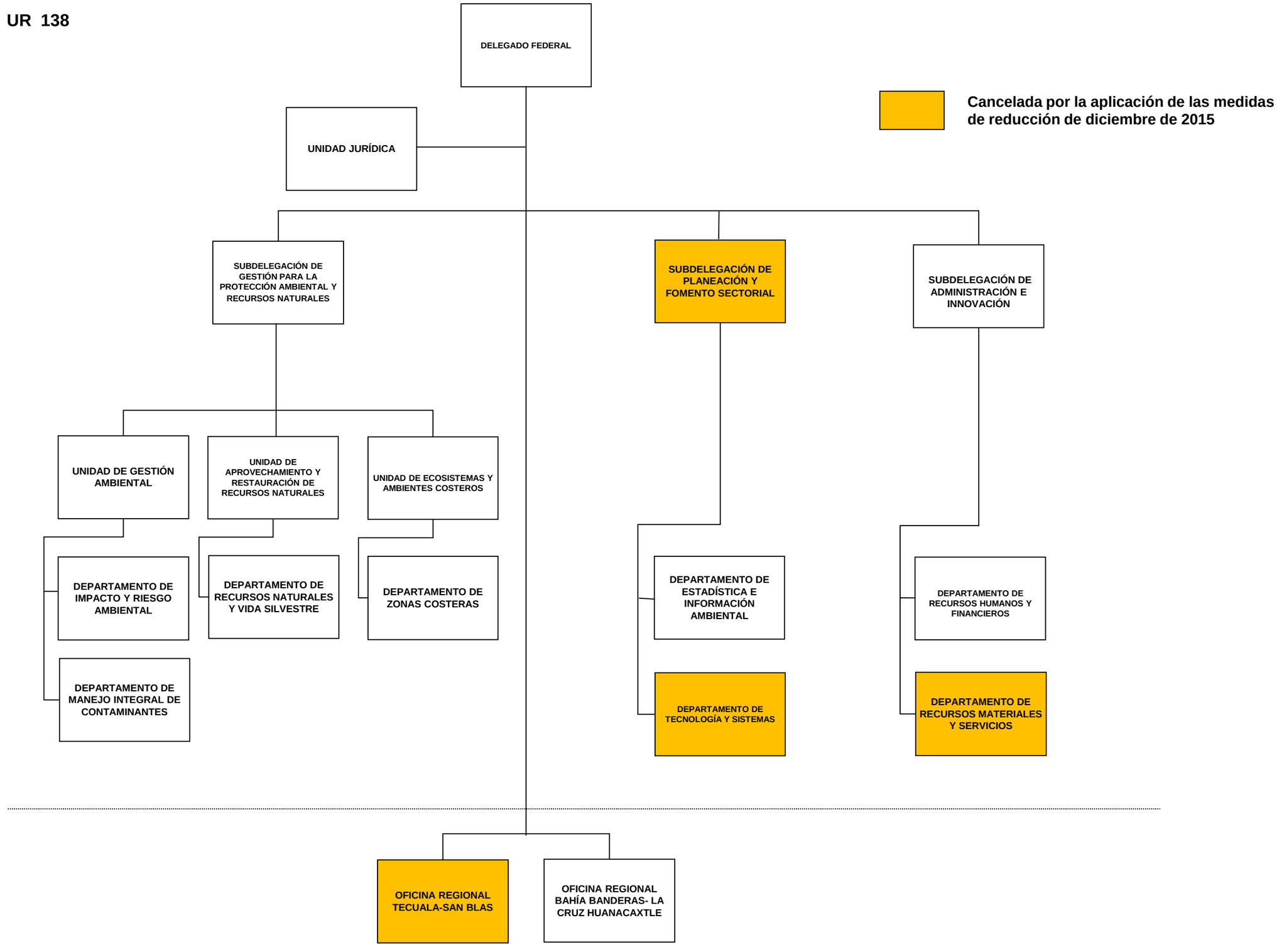
UR 138