DELEGACIÓN FEDERAL EN EL ESTADO DE SAN LUIS POTOSÍ
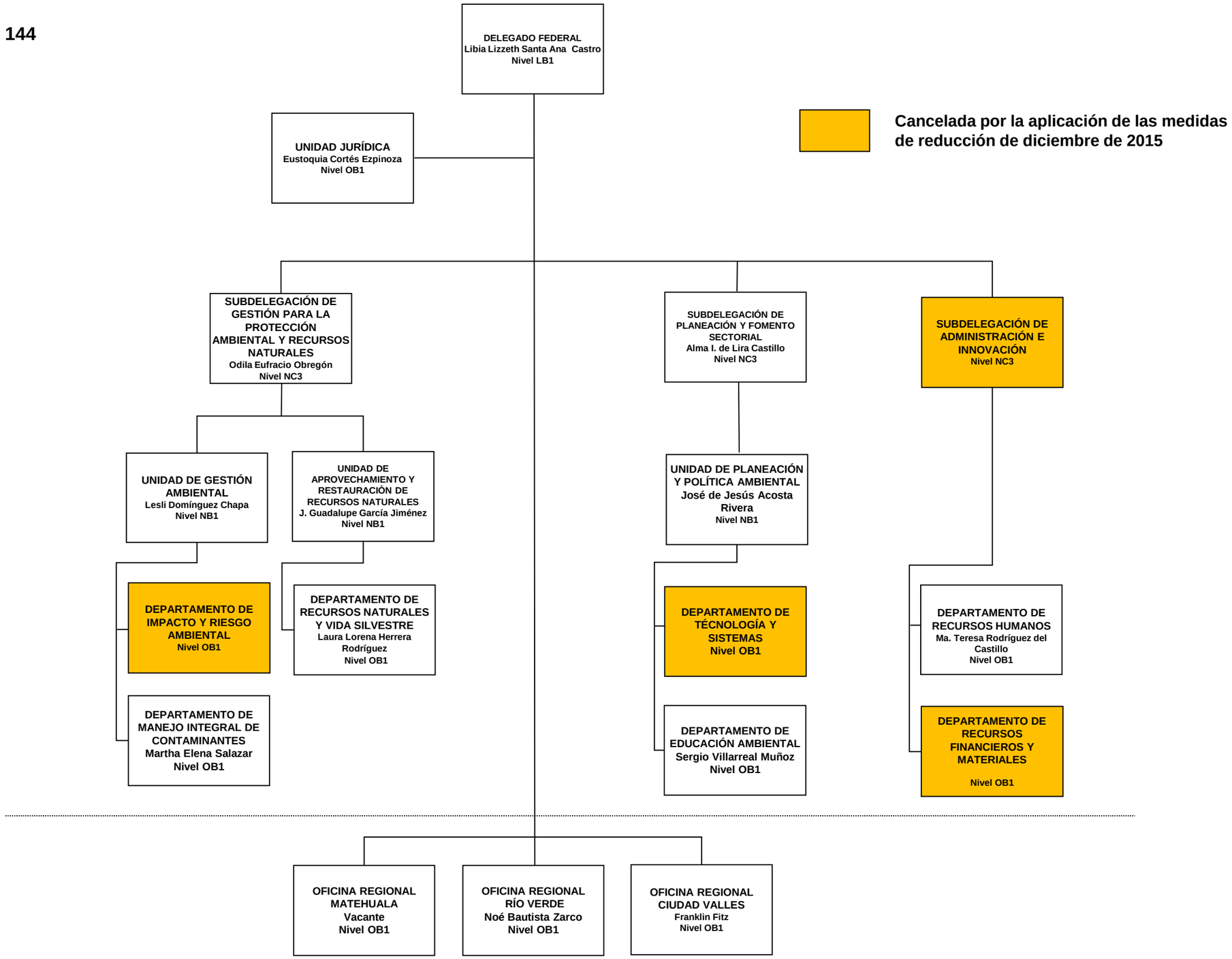
UR 144