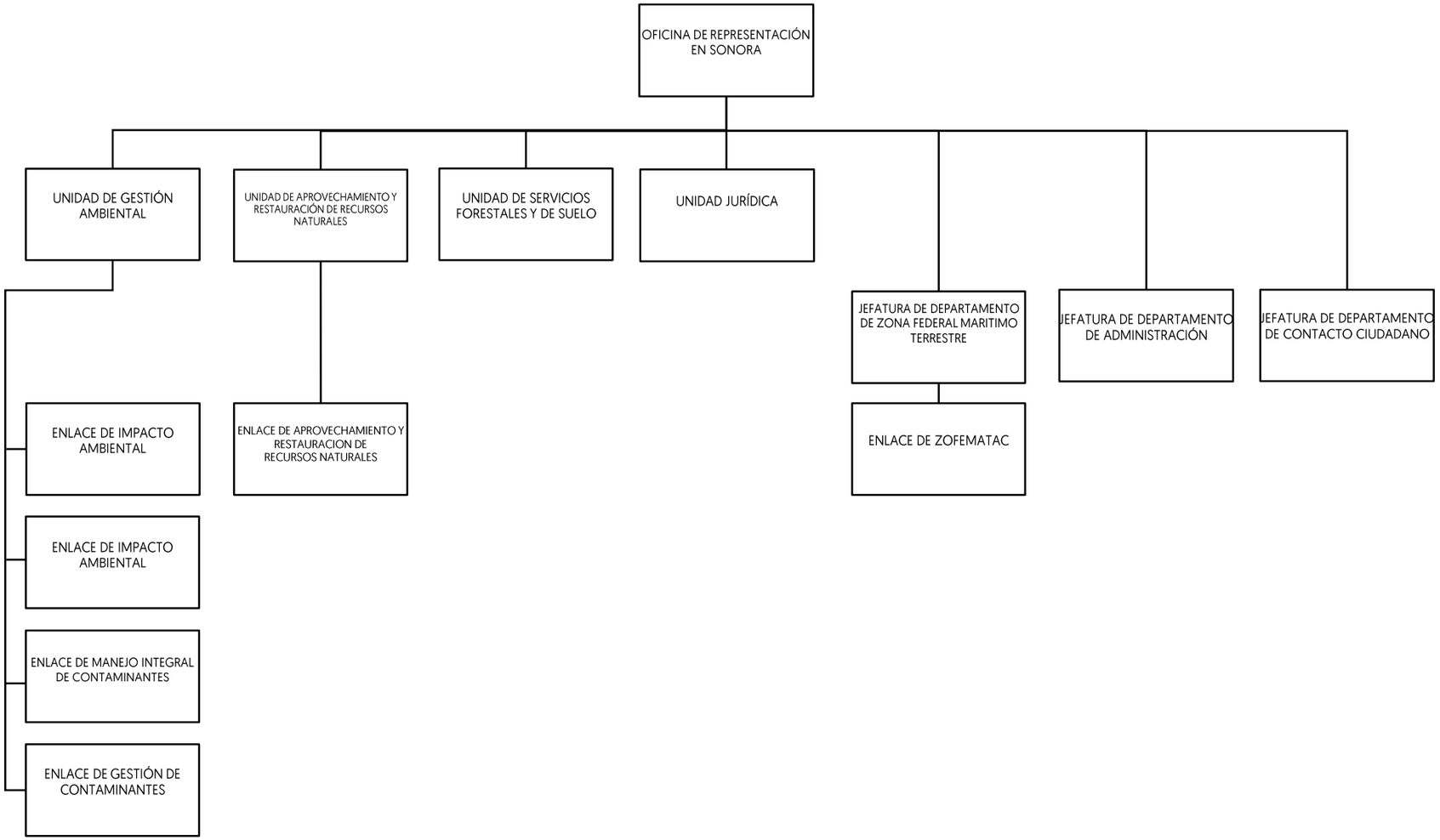146.- OFICINA DE REPRESENTACIÓN EN EL ESTADO DE SONORA